

A Cloud-based Image Analysis Gateway for Traumatic Brain Injury Research

Kyle Chard, Ravi Madduri, Xia Jiang, Farid Dahi, Michael Vannier, Ian Foster
Computation Institute
University of Chicago and Argonne National Laboratory

Diffusion Tensor Imaging (DTI) for Traumatic Brain Injury (TBI)



Obtain reliable and reproducible biomarkers to establish clinical viability

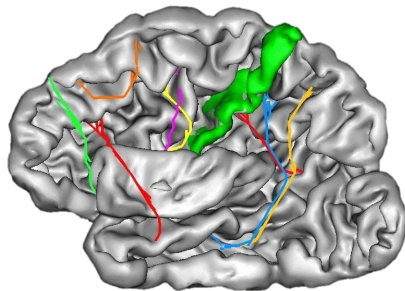
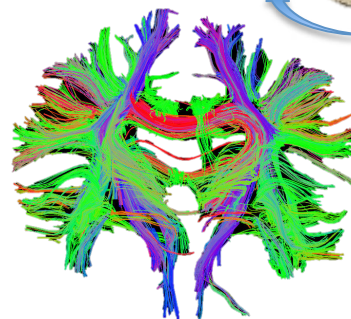

- DTI image analysis use many tools
 - Collectively analyses take several hours
- Constructing analyses is challenging
 - Data & tool discovery, selection, installation, orchestration, data transfer, efficient parallel execution, security, ..

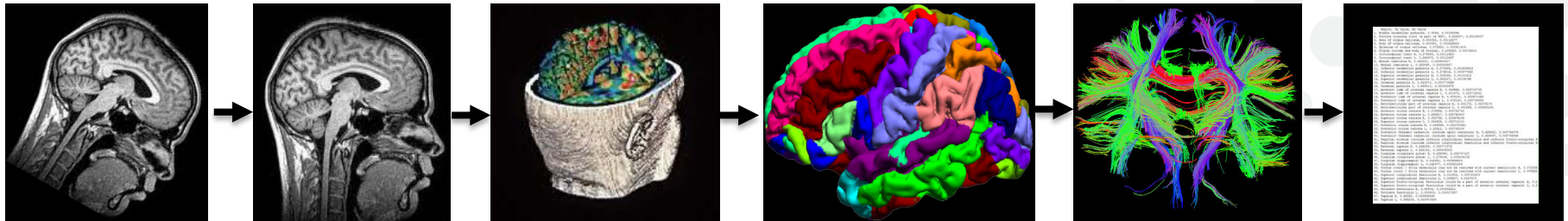

- Motivation
 - Reduce the barriers that exist between data providers, tool developers, researchers, and clinicians
- DTI Analysis Gateway
 - Hosted as a service for the community
 - Structured pipelines to simplify creation, execution and sharing of complex analyses
 - Transfer capabilities to move large datasets
 - Uses cloud resources to reduce overhead and costs
 - Previously we took weeks to process ~100 scan
 - Using this approach < 5 cents a subject (\$5 for 1 hour)

DTI Analysis Gateway

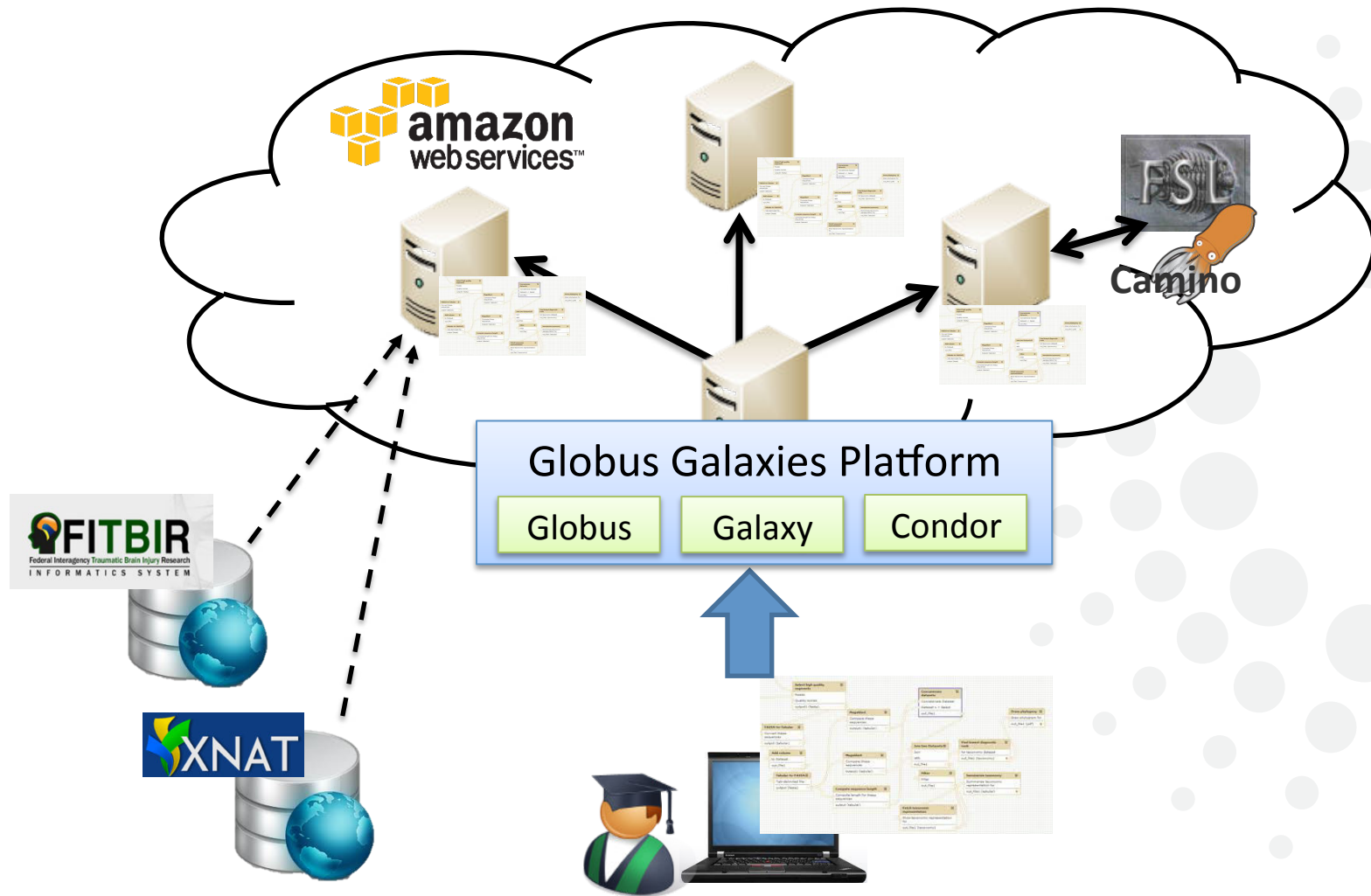



[About Us](#) [Publications](#) [Technologies](#) [Sign Up](#)

End-to-end sequencing analysis.
Flexible, scalable, simplified.

www.globus.org/genomics/

www.tbi.ci.uchicago.edu

Questions?