



CVRG

Facilitating Research on Heart Disease Through Software as a Service



CVRG

Heart Disease: Mortality and Health Care Costs



CVRG

Heart Disease: Mortality and Health Care Costs

- Leading cause of death in the US



CVRG

Heart Disease: Mortality and Health Care Costs

- Leading cause of death in the US
- ~ 600,000 deaths in 2010, 24% of all deaths



Heart Disease: Mortality and Health Care Costs

- Leading cause of death in the US
- ~ 600,000 deaths in 2010, 24% of all deaths
- ~ 50% of deaths are sudden



Heart Disease: Mortality and Health Care Costs

- Leading cause of death in the US
- ~ 600,000 deaths in 2010, 24% of all deaths
- ~ 50% of deaths are sudden
- Health care cost - \$273B/Year, 17% of total costs



Longitudinal Studies of Disease Risk Factors Funded by NHLBI

- *Framingham Heart Studies* (~ 65 years, 3rd generation)
- *Multi-Ethnic Study of Atherosclerosis* (~7,000 subjects, 13 years)
- *Coronary Artery Risk Development in Young Adults* (~5,000 subjects, 27 years)
- *Atherosclerosis Risk in Communities* (~16,000 subjects, 25 years)
- *Pediatric Heart Network* (~3,000, 11 years)



CVRG

Limitations: Study Design, Data Silos, IT



Limitations: Study Design, Data Silos, IT

Multiple Field Sites
All sites use same protocols





CVRG

Limitations: Study Design, Data Silos, IT

MR Reading Center



Echo Reading Center



CT Reading Center

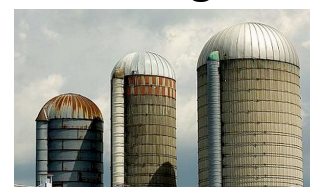

ECG Reading Center

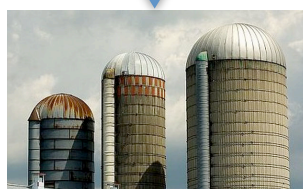

Central Laboratory

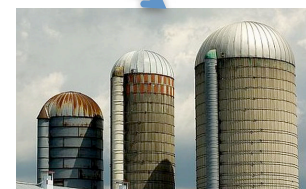

Data Coordination Center



CVRG

Limitations: Study Design, Data Silos, IT

MR Reading Center



Echo Reading Center



CT Reading Center

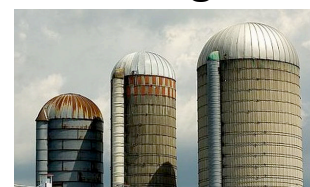

Limited IT



ECG Reading Center

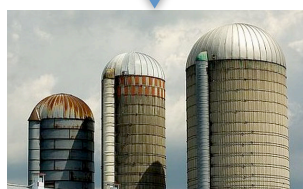

Central Laboratory

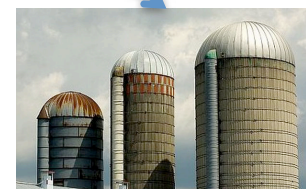

Data Coordination Center



- NHLBI Resource (R24HL085343)
- Mission:
Serve the needs of cardiovascular researchers by providing seamless, customized, secure access to study datasets and analysis tools
- Web Site www.cvrgrid.org, Wiki wiki.cvrgrid.org



The Team

- **The Johns Hopkins University Institute for Computational Medicine**
 - M. Miller, R. Winslow (PI), L. Younes
- **Emory University Center for Comprehensive Informatics**
 - J. Saltz, A. Post
- **Wake Forest University Translational Sciences Institute Biomedical Informatics Center**
 - J. Carr, Y. Ge
- **University of Chicago Computation Institute**
 - I. Foster, R. Madduri



CVRG

Why Apply SaaS in CV Clinical Research Studies?



CVRG

Why Apply SaaS in CV Clinical Research Studies?

Motivated by the needs of CV Researchers



Why Apply SaaS in CV Clinical Research Studies?

Motivated by the needs of CV Researchers

- Federate data ~~data silos~~
- Support queries ~~not interactive~~
- Browser access ~~limited IT~~

Why Apply SaaS in CV Clinical Research Studies?

Motivated by the needs of CV Researchers

- Federate data ~~data silos~~
- Support queries ~~not interactive~~
- Browser access ~~limited IT~~



SaaS in Industry



THE NATIONAL CENTER FOR
BIOMEDICAL ONTOLOGY



SaaS in Research



CVRG

CVRG Web Services

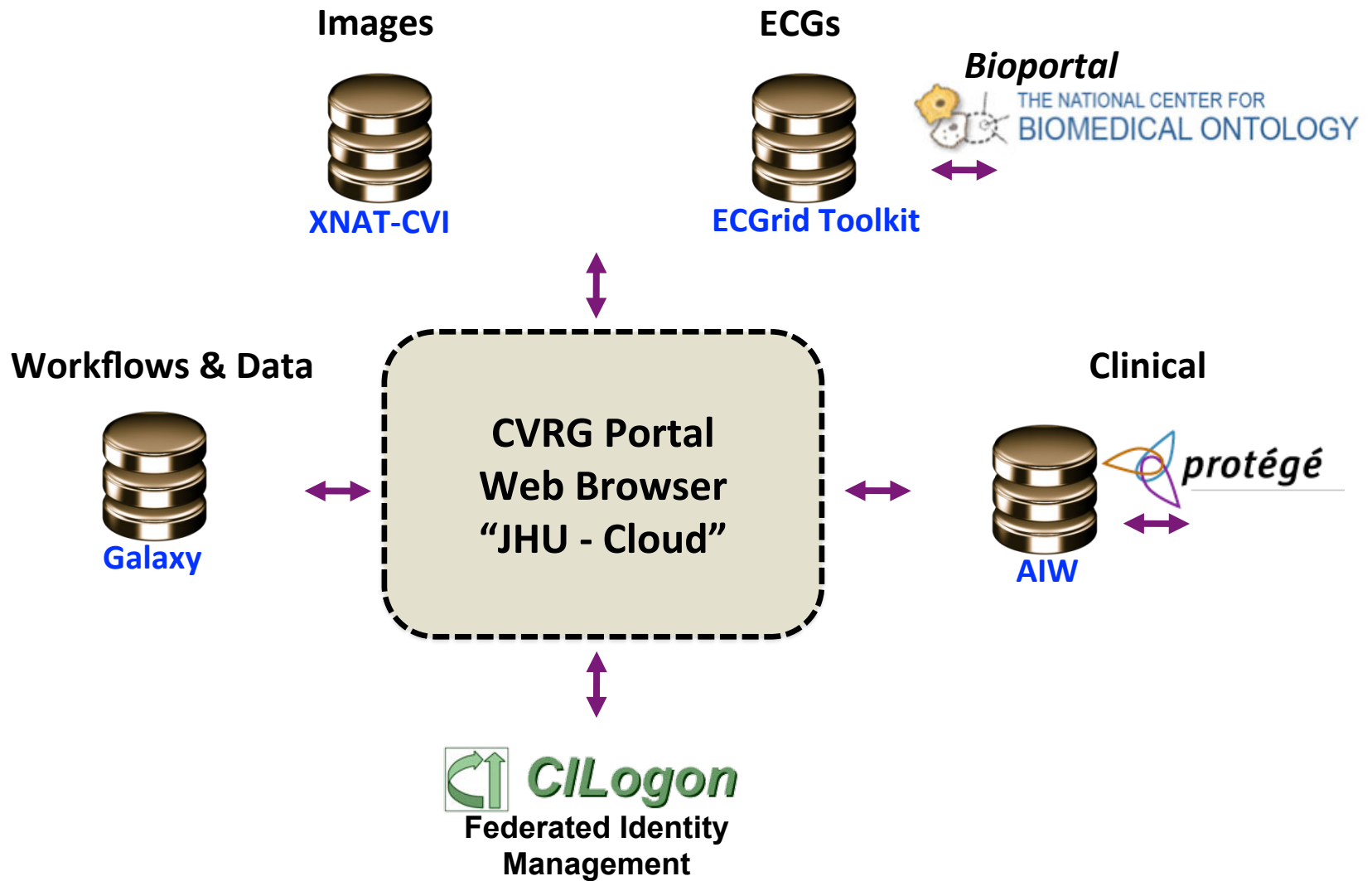



CVRG

Federated Identity Management



CardioVascular Research Grid

[Sign In](#)

Welcome

Galaxy Demo

ECGrid Toolkit Demo

XNAT-CVI Demo

CVRG Registry Demo

Tutorials

CVRG Portal

<https://portal.cvrgrid.org>

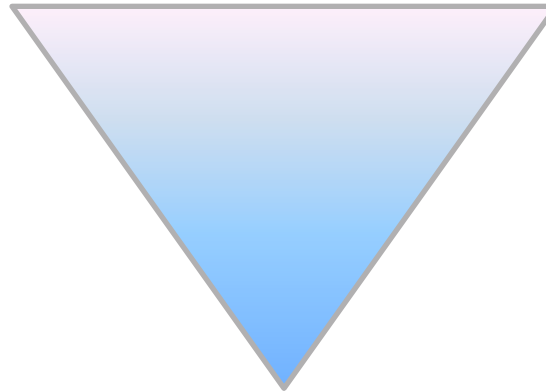

Federated Identity
Provider CILogon
(Globus Nexus, etc.)

Select An Identity Provider:

Indiana University
Internet2
Iowa State University
Johns Hopkins

Search:

Remember this selection: ☐

Continue

JOHNS HOPKINS

LOGIN

Please enter your Login ID and Password

[First Time JHED Users Click Here](#)

Login ID:

Password:

[Forgot Password?](#)

Login

Institutional Identity
Provider



Imaging Data Flow

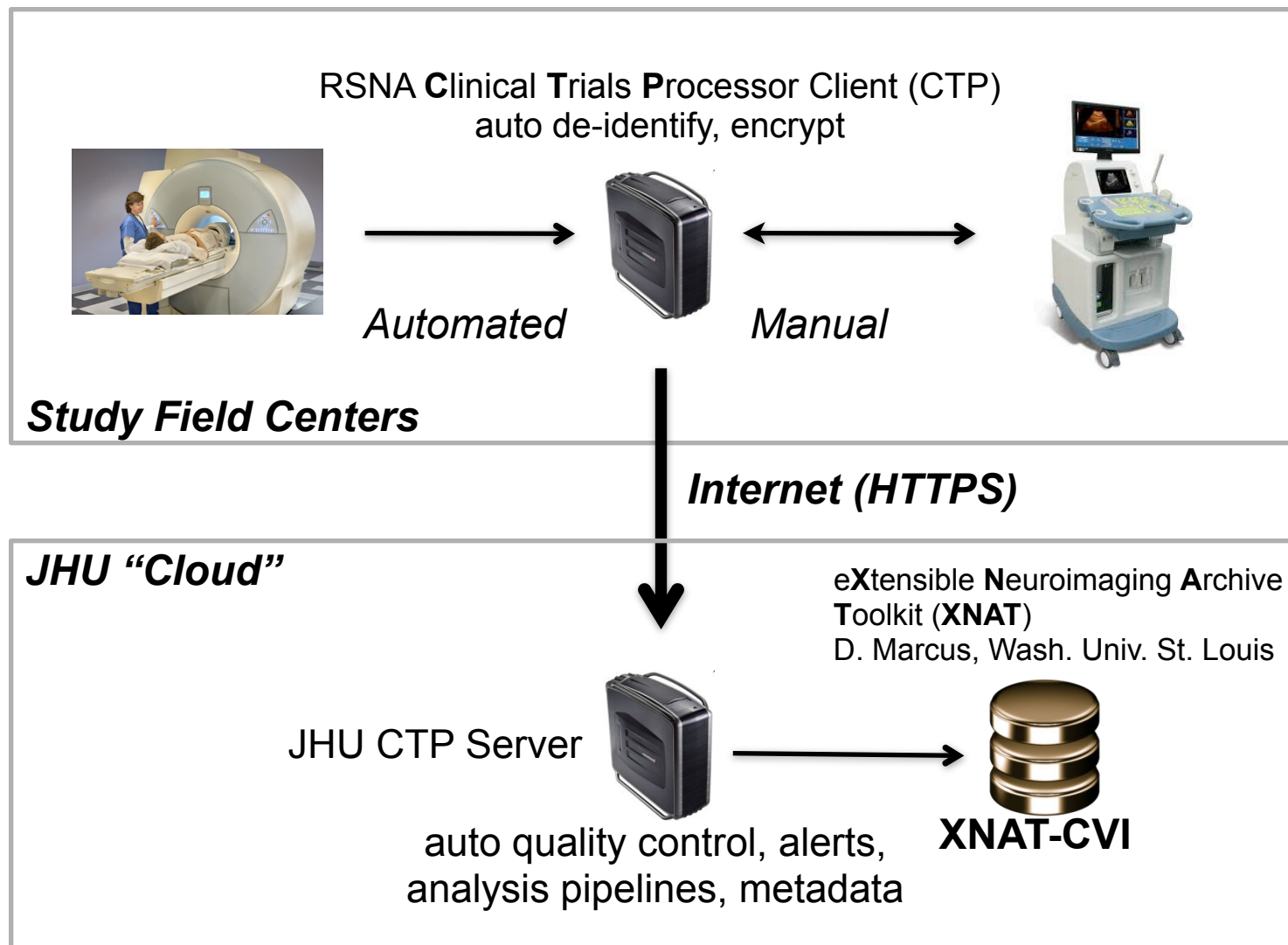



Examples

Echo Images

PHN, CARDIA,...



UCLA



CTP

~ 2GBs/4D image

MR Images

MESA (MR),...

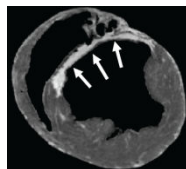

Columbia



CTP

CT Images

Jackson Heart,...

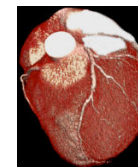

CTP

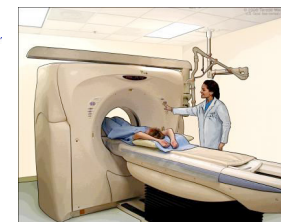

Wake Forest

~ 800 MBs/4D image



**JHU
CTP**



JHU XNAT-CVI



ECG Data & Analysis Workflow

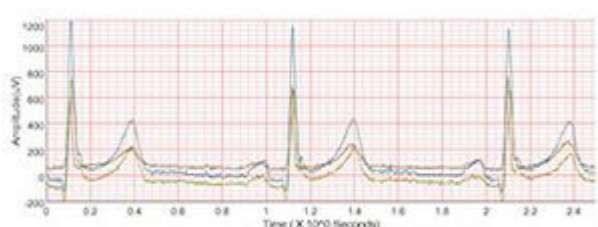

Storage & Visualization

ECGrid Toolkit

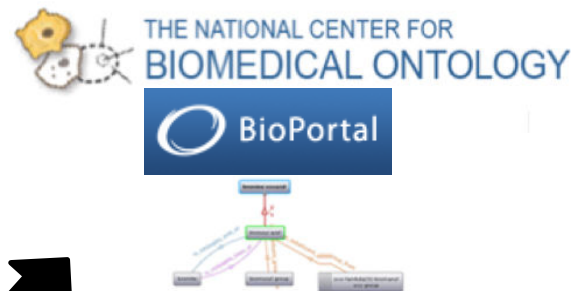

Ontology & Annotation

ECG Datasets

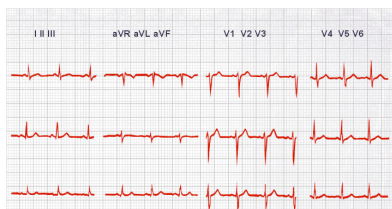

Automated Analysis

Feature Extraction



Analysis



CVRG

Large-Scale ECG Screening to Identify Patients at Risk of SCD



JHU



UPenn

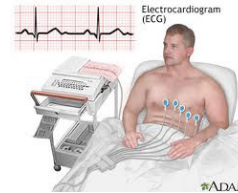

Cedar-Sinai



Beth-Israel

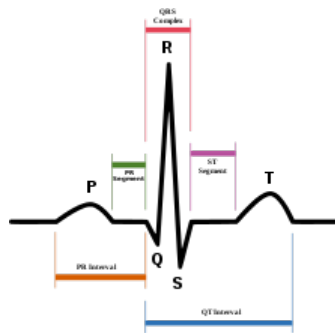

QRS Score

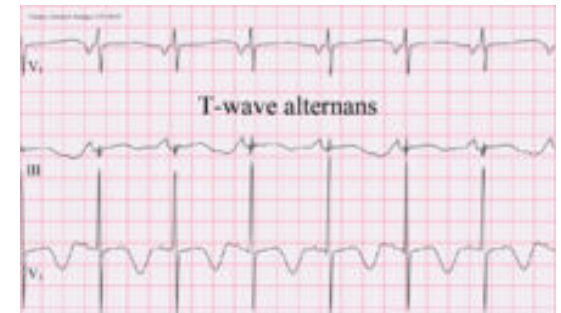

Beth Israel/T-wave Alternans Analysis

Test Against Image Based Risk Factors



Results - QRS Score

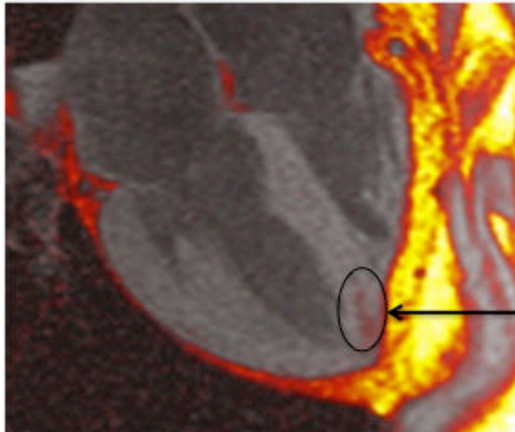
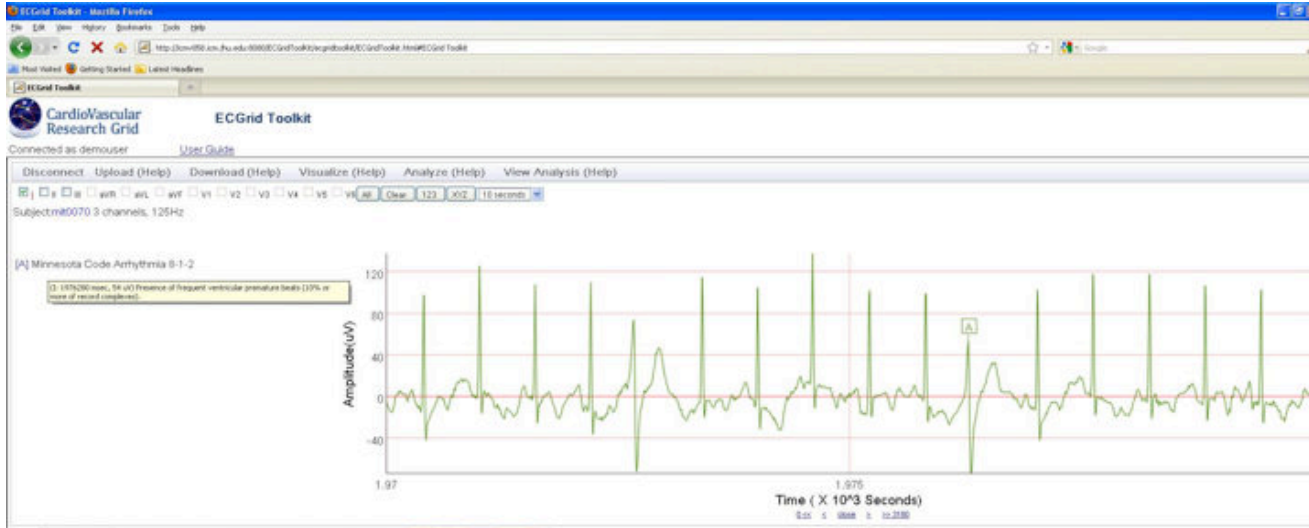

Scar

- ~46,500 subjects
- QRS Score > T, ~ 14% 1 - year mortality
 < T, ~ 5% 1 - year mortality
- LVEF < 35% in only 17% of the SCD pool
- Score predicts myocardial scarring



CVRG

Clinical Data Flow: The Analytical Information

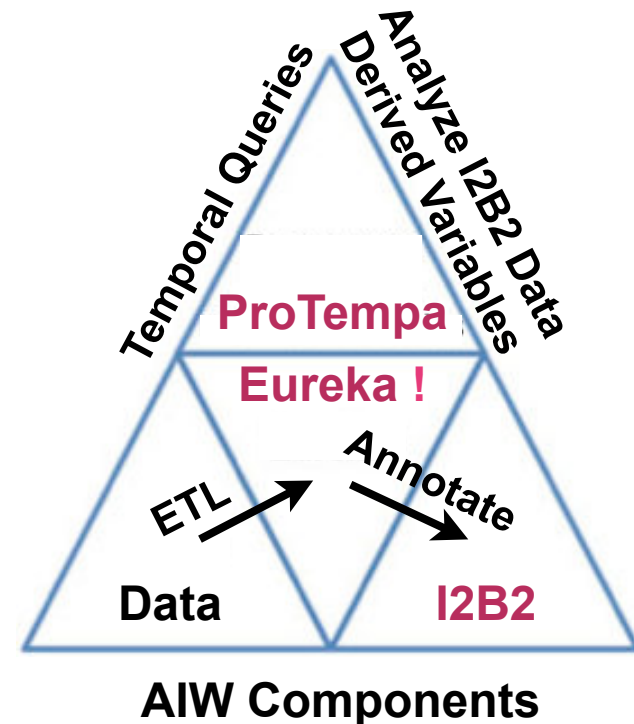
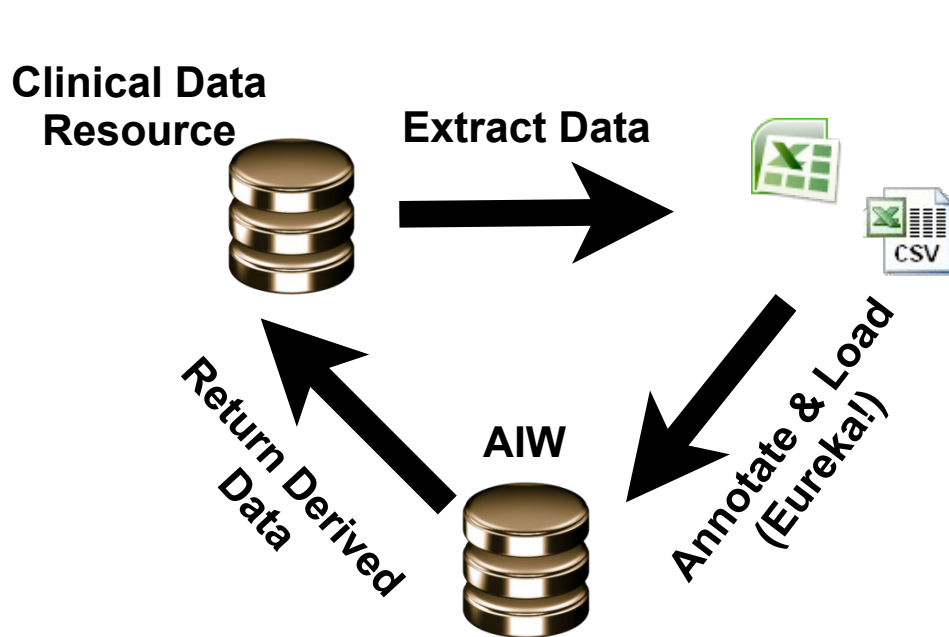



MH-Grid Clinical Data Analysis



Morehouse

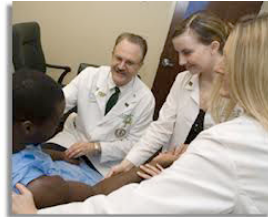

Kaiser



Grady



Jackson Hinds

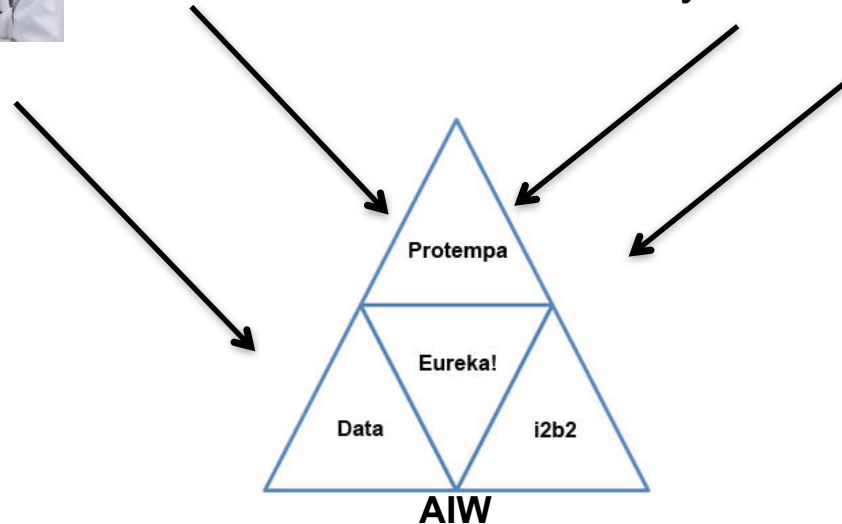

- Determine common co-morbidities (diabetes - hypertension, heart failure)
- Variables derived from a combination of codes and/or laboratory test results
 - Obesity, diabetes/uncontrolled diabetes, end-stage renal disease, etc



CardioVascular Research Grid

Welcome Galaxy Demo ECGGrid Toolkit Demo XNAT-CVI Demo CVRG Registry Demo Tutorials

CVRG Demo Portal Galaxy Demo Galaxy Demo

Galaxy Analyze Data Workflow Shared Data Help User

Tools Options

- Globus
- CGA Tools
- BLAST Parser and Filtering
- NGS: BAM Tools
- NGS: Picard
- CRData
- Get Data
- Send Data
- ENCODE Tools
- Lift-Over
- Text Manipulation
- Filter and Sort
- Join, Subtract and Group
- Convert Formats
- Extract Features
- Fetch Sequences
- Fetch Alignments
- Get Genomic Scores
- Operate on Genomic Intervals
- Statistics
- Graph/Display Data

History Options

Your history is empty. Click 'Get Data' on the left pane to start

Hello world! It's running...
To customize this page edit `static/welcome.html`

WWFSMD?
grow noodly appendages...

usegalaxy.org

This project is supported in part by NSF, NHGRI, and the Huck Institutes of the Life Sciences.

- Broad range of genetic analysis tools in Galaxy
- GUI for creating workflows, analysis results have URL for reference
- Added Globus Online, Bioconductor, RNA-Seq packages to Galaxy
- Instantiated CVRG-Galaxy on Amazon EC2

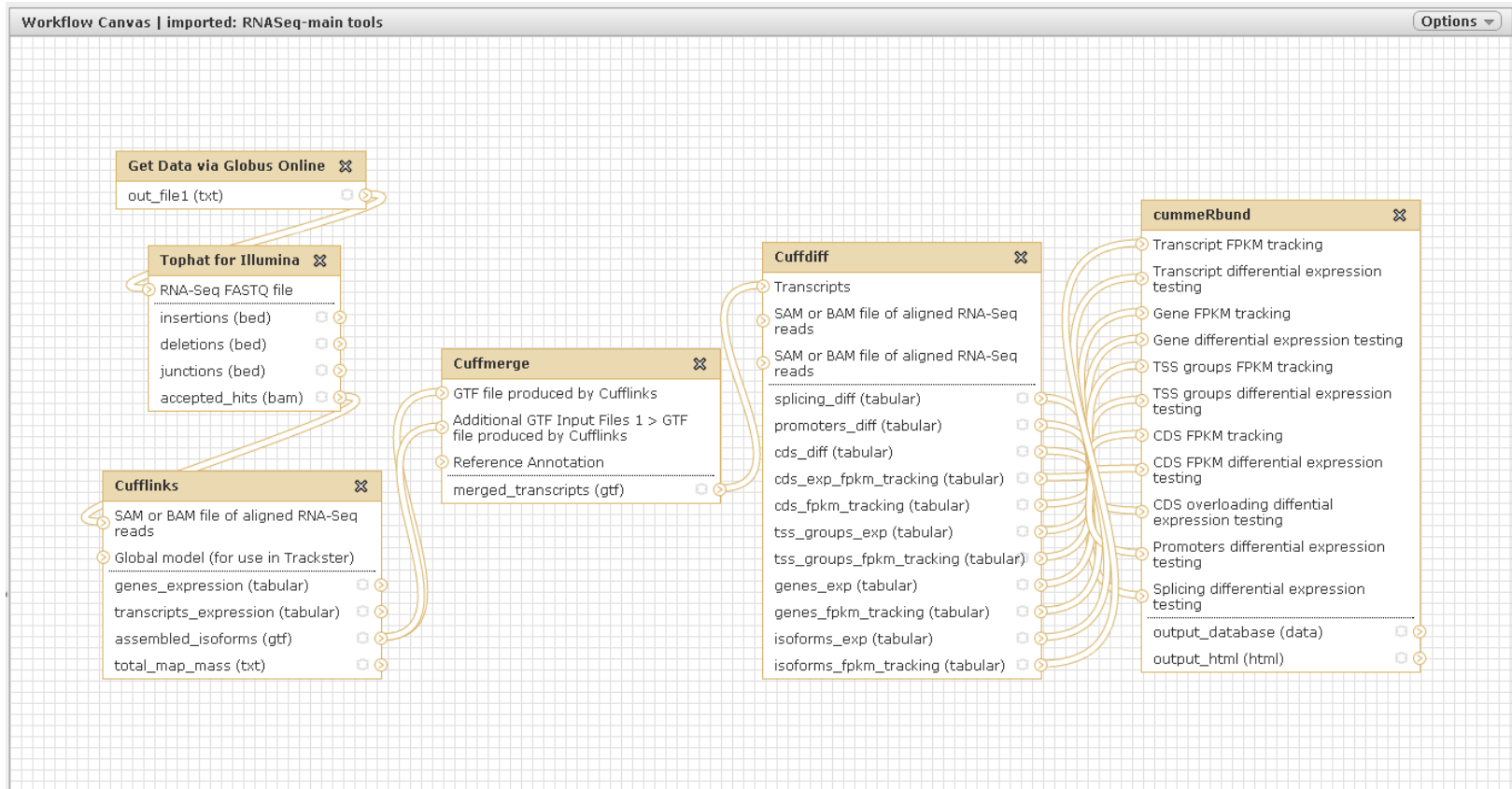

RNA-Seq Analyses

Transfers data from Globus Endpoint to Galaxy

Aligns mRNA short reads with reference genome

Calculates mRNA transcript abundance

Exploration of analysis results

Future Work



Future Work

Integration of emerging Globus tools



Future Work

Integration of emerging Globus tools

Galaxy Tools Supporting NHLBI GO Whole Exome Sequencing Project, GWAS Meta-Analyses



Future Work

Integration of emerging Globus tools

Galaxy Tools Supporting NHLBI GO Whole Exome Sequencing Project, GWAS Meta-Analyses

Address enhanced data security requirements of NHLBI contracts (FISMA, and other requirements)



Future Work

Integration of emerging Globus tools

Galaxy Tools Supporting NHLBI GO Whole Exome Sequencing Project, GWAS Meta-Analyses

Address enhanced data security requirements of NHLBI contracts (FISMA, and other requirements)

Establish resource for public release of complete NHLBI study data



Future Work

Integration of emerging Globus tools

Galaxy Tools Supporting NHLBI GO Whole Exome Sequencing Project, GWAS Meta-Analyses

Address enhanced data security requirements of NHLBI contracts (FISMA, and other requirements)

Establish resource for public release of complete NHLBI study data

Thanks from the CVRG team